

# PIANO SONG CHALLENGE

TICK OFF THE SONGS YOU HAVE COMPLETED

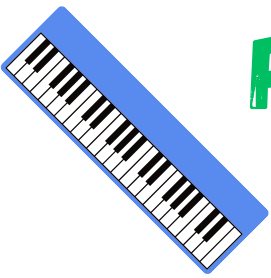

<b>FADED</b> <b>ALAN WALKER</b>	<b>ANOTHER ONE BITES THE DUST</b> <b>QUEEN</b>	<b>SPONGE BOB</b> <b>THEME</b>	<b>IN THE END</b> <b>LINKIN PARK</b>
<b>WE WILL ROCK YOU</b> <b>QUEEN</b>	<b>OLD TOWN ROAD</b> <b>LIL NAS X</b>	<b>COFFIN DANCE</b>	<b>SUNFLOWER</b> <b>POST MALONE</b>
<b>JAMES BOND</b> <b>THEME</b>	<b>DANCE MONKEY</b> <b>TONES + I</b>	<b>LOSE YOURSELF</b> <b>EMINEM</b>	<b>JURASSIC PARK</b> <b>THEME</b>
<b>HAPPY BIRTHDAY</b>	<b>SUPER MARIO</b> <b>THEME</b>	<b>5 NIGHTS AT</b> <b>FREDDYS</b>	<b>SKIBIDI</b> <b>TOILET</b>
<b>BAD GUY</b> <b>BILLIE EILISH</b>	<b>SHOT GUN</b> <b>GEORGE EZRA</b>	<b>TAKE ON ME</b> <b>A-HA</b>	<b>BLINDING LIGHTS</b> <b>WEEKND</b>

[www.jpmusicacademy.com.au/piano-songs](http://www.jpmusicacademy.com.au/piano-songs)

# FADED INTRO ALAN WALKER

## PIANO

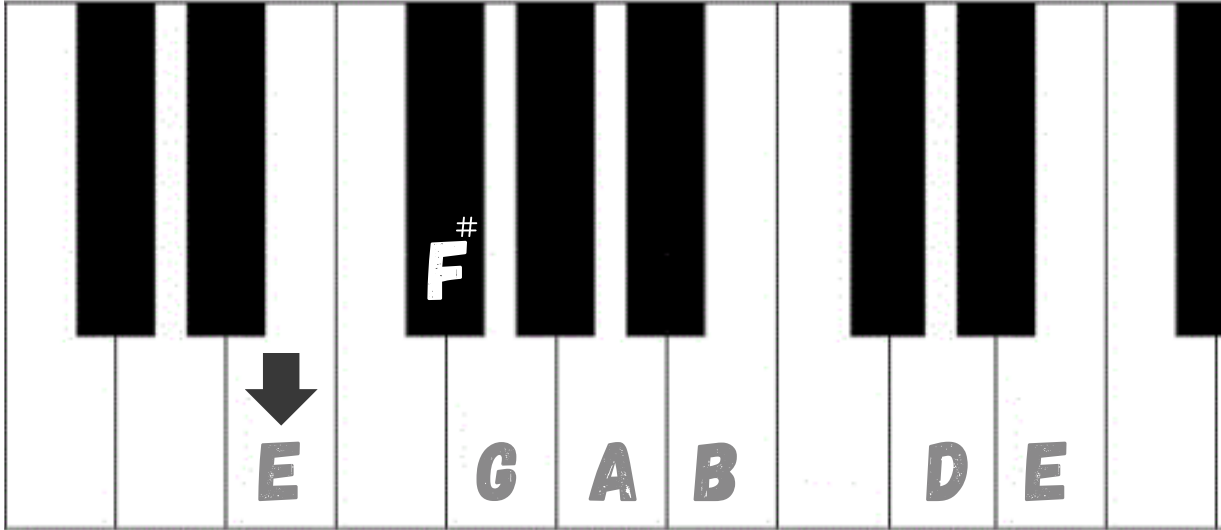

LEFT HAND

**E**

**C**

**G G G B / E E E D**

**G**

**D**

**B B B B / F<sup>#</sup> F<sup>#</sup> F<sup>#</sup> E**

## CHORDS

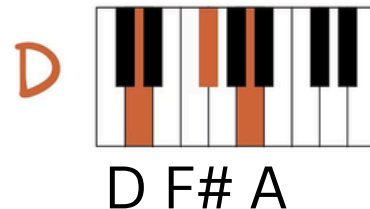
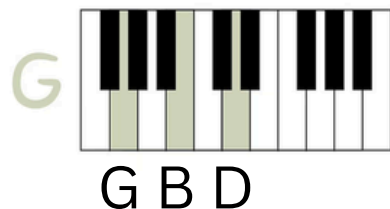
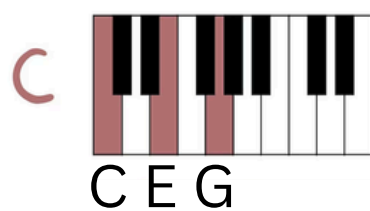
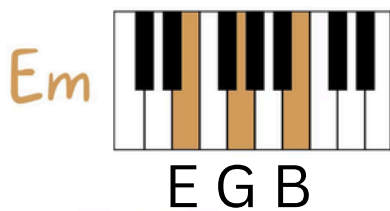

# FADED

Words and Music by ALAN WALKER,  
ANDERS FROEN, GUNNAR GREVE  
and JESPER BORGEN

Moderately slow Shuffle

♩ = 92

Dm 1 B $\flat$  F

*mf*

C Dm 3 B $\flat$

You were the shad - ow to my light. Did you feel us? \_\_\_\_\_

F C Dm 2

An - oth - er star, you fade a - way. A - fraid our aim is out of

Copyright © 2015 Sony Music Publishing (Scandinavia) KB, EMI Music Publishing Scandinavia AB and Warner Chappell Music Norway AS  
All Rights on behalf of Sony Music Publishing (Scandinavia) KB and EMI Music Publishing Scandinavia AB Administered by  
Sony Music Publishing (US) LLC, 424 Church Street, Suite 1200, Nashville, TN 37219  
All Rights on behalf of Warner Chappell Music Norway AS in the U.S. and Canada Administered by WC Music Corp.  
International Copyright Secured All Rights Reserved

B $\flat$  F C

1 5

sight. Wan - na see us a - live. Where are you

Dm B $\flat$  F

now? Where are you now?

C Dm B $\flat$

Where are you now? Was it all in my fan - ta - sy? Where are you

F C

now? Were you on - ly i - mag - i - nar - y? Where are you

2/4 4/4

now? At - lan - tis, un - der the sea, un - der the

Dm B $\flat$  F

sea. \_\_\_\_\_ Where are you now? An - oth - er dream; the

C Dm B $\flat$

mon-ster's run-ning wild in - side of me. I'm fad - ed. \_\_\_\_\_

F C Dm

I'm fad - ed. \_\_\_\_\_ So lost, I'm fad - ed. \_\_\_\_\_

B $\flat$  F C

To Coda 

Dm B $\flat$  F

I'm faded. So

C Dm B $\flat$

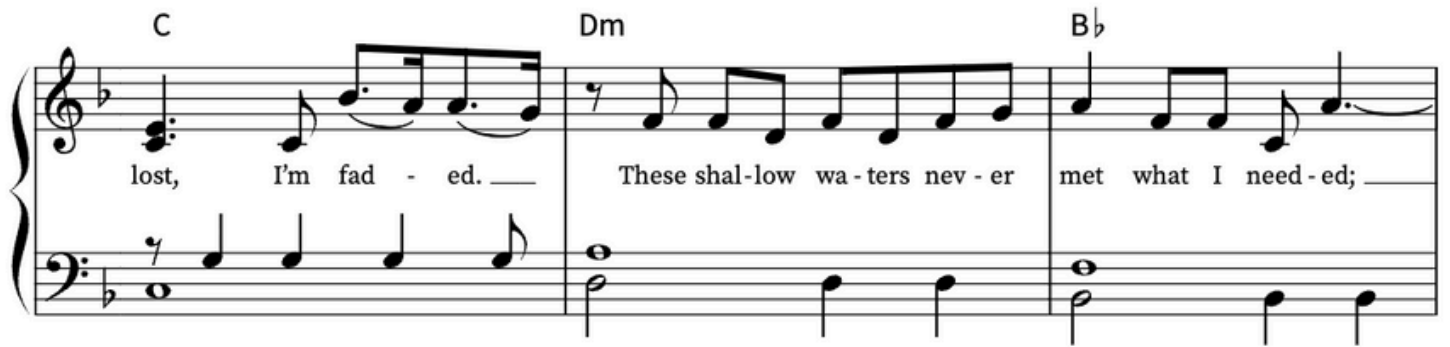

lost, I'm faded. These shallow waters never met what I needed;

F C Dm

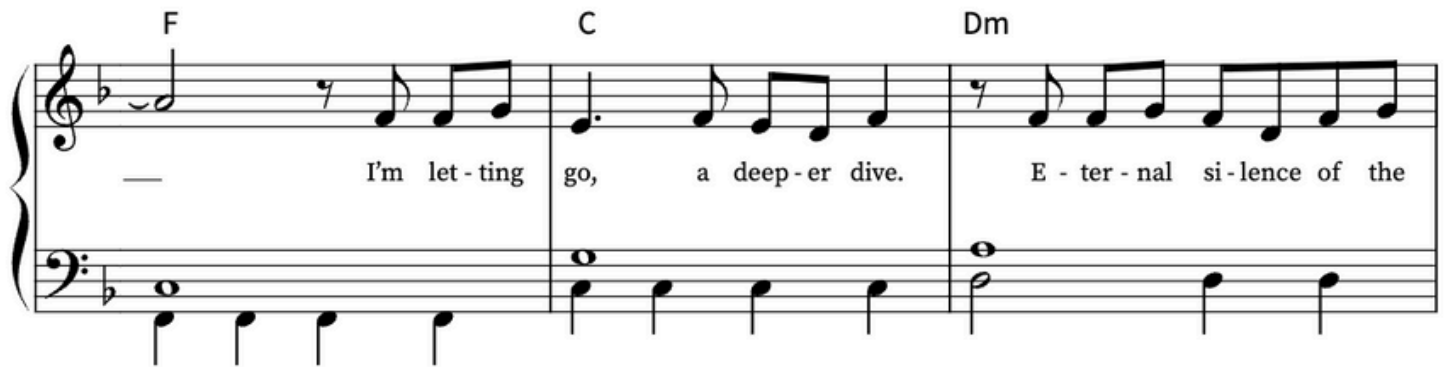

I'm letting go, a deeper dive. Eternal silence of the

B $\flat$  F C

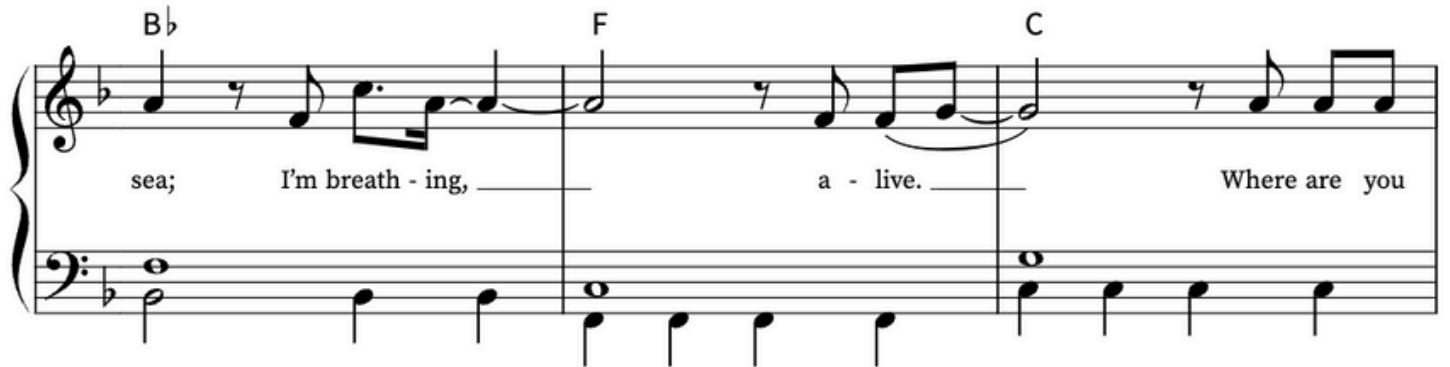

sea; I'm breathing, a live. Where are you

Dm B♭ F

now? Where are you now?

C Dm B♭

Un-der the bright but fad-ed lights, you've set my heart on fi-re. Where are you

D.S. al Coda

F C N.C.

now? Where are you now? Where are you

C

lost, I'm fad-ed. \_

Dm B♭ F C

rit.

# ANOTHER BITES THE DUST

## QUEEN

PIANO

### Left hand song

# Another One Bites the Dust

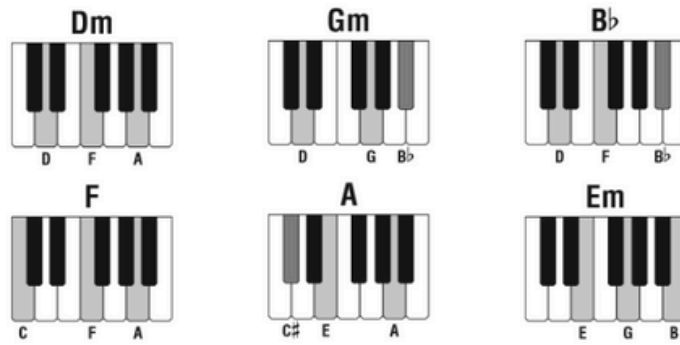

Words and Music by  
John Deacon

Steady Rock

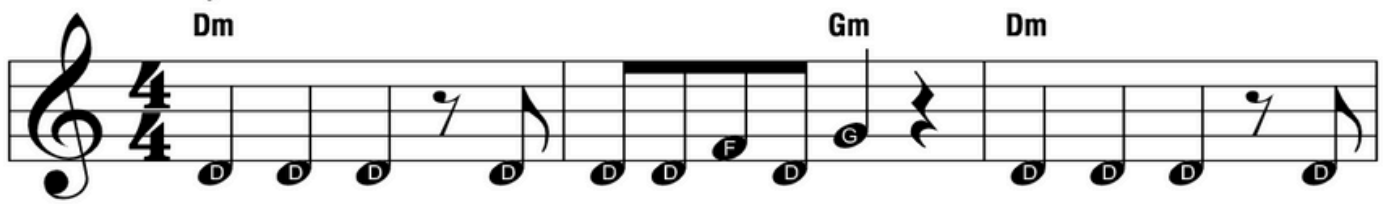

(Instrumental)

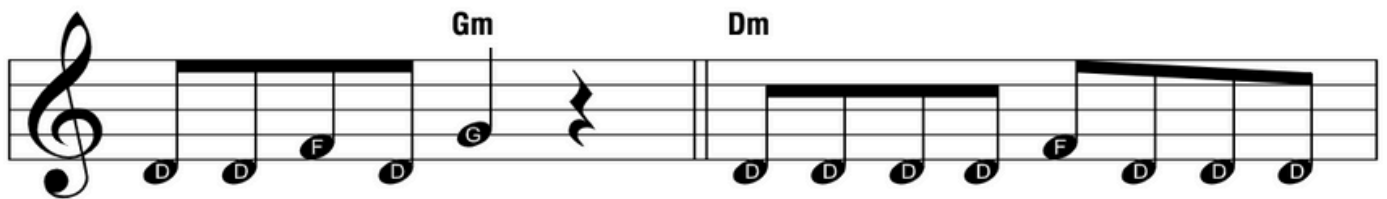

Steve walks war-i - ly down the street with the

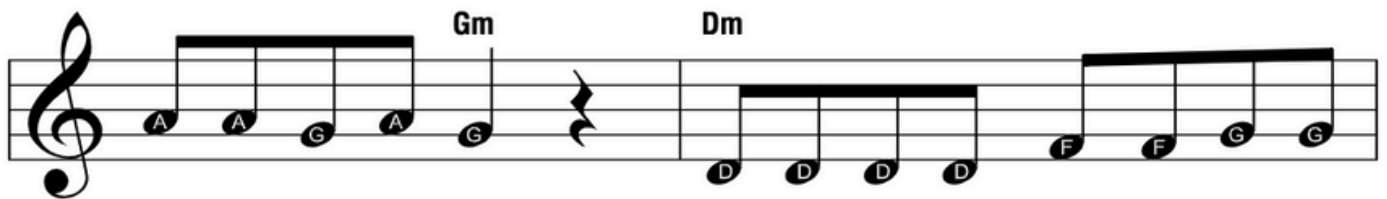

brim pulled way down low.

Ain't no sound but the sound of his feet, ma -

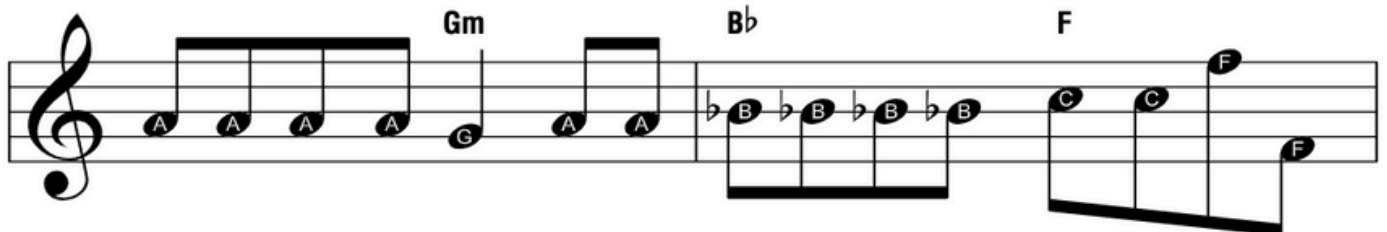

chine guns read - y to go. Are you read - y, hey? Are you read-y for this? Are you

**B $\flat$**  **F** **B $\flat$**  **F**

hang-ing on the edge of your seat? Out of the door - way the bul - lets rip

**Gm** **A** **Dm** **Gm**

to the sound of the beat. *(Instrumental)* An - oth-er one bites the dust.

**Dm** **Gm**

*(Instrumental)* An - oth-er one bites the dust. And an -

**Dm** **Gm**

oth-er one gone and an-oth-er one gone, an - oth-er one bites the dust.

**Em** **A** **Dm**

Hey, I'm gon-na get you, too. An - oth-er one bites the dust.

# SPONGE BOB SQUARE PANTS

PIANO

(Sponge - Bob Square - Pants!) Sponge - Bob Square - Pants! Sponge - Bob Square - Pants!

Sponge - Bob Square - Pants! Sponge - Bob Square - Pants!

# SpongeBob SquarePants Theme Song

from SPONGEBOB SQUAREPANTS

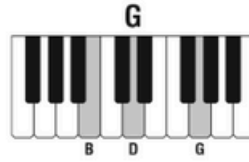
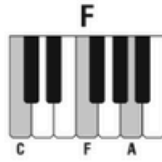
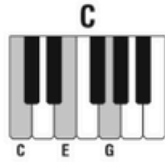

Words and Music by Mark Harrison,  
Blaise Smith, Steve Hillenburg  
and Derek Drymon

Moderately  
(no chord)  
N.C.

Oh! \_\_\_\_\_ Who lives in a pine - ap - ple un - der the sea?

(Sponge - Bob Square - Pants!) Ab - sorb - ent and yel - low and por - ous is he.

(Sponge - Bob Square - Pants!) If nau - ti - cal non - sense be some - thing you wish,

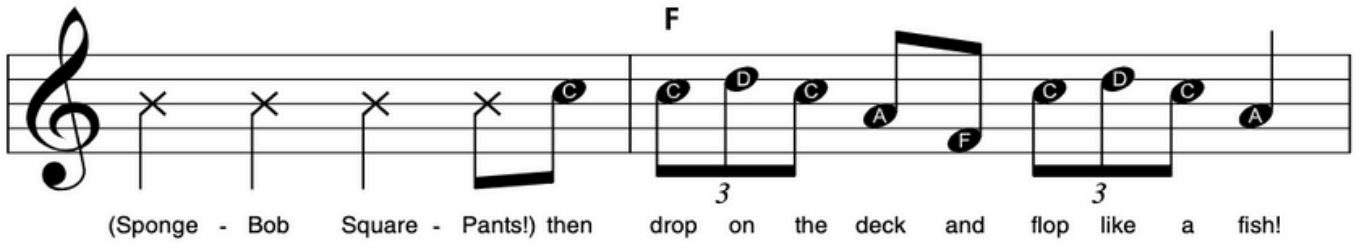

(Sponge - Bob Square - Pants!) then drop on the deck and flop like a fish!

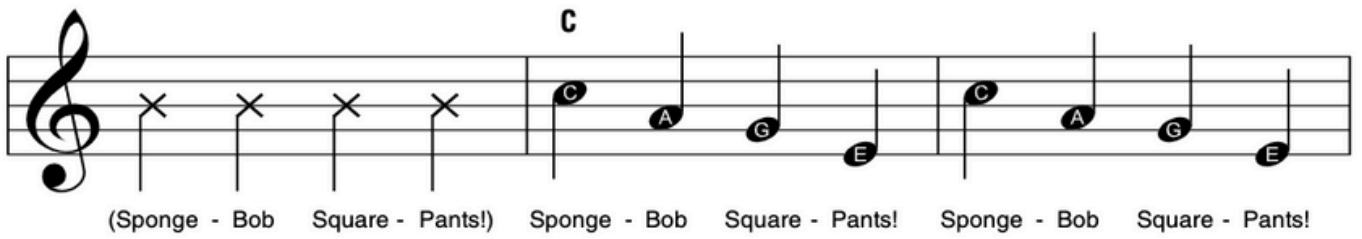

(Sponge - Bob Square - Pants!) Sponge - Bob Square - Pants! Sponge - Bob Square - Pants!

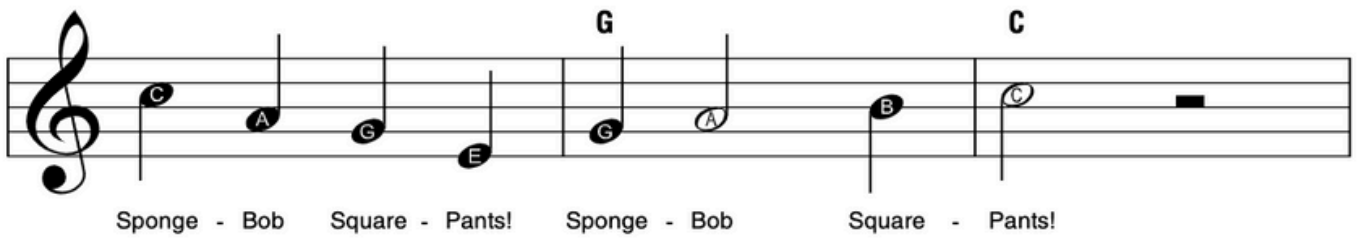

Sponge - Bob Square - Pants! Sponge - Bob Square - Pants!

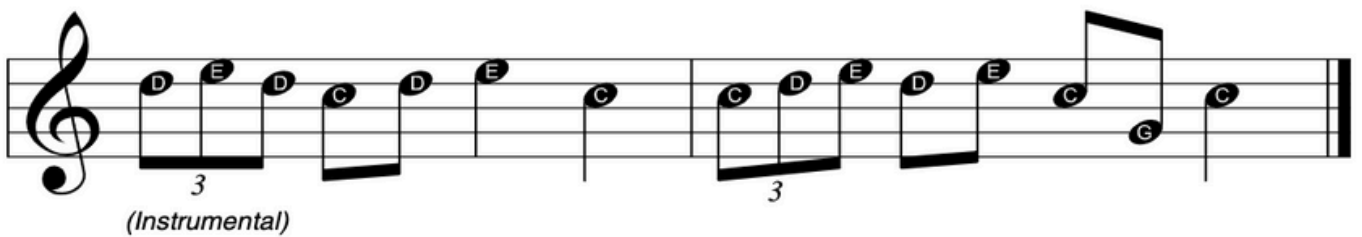

(Instrumental)

# IN THE END LINKIN PARK

PIANO

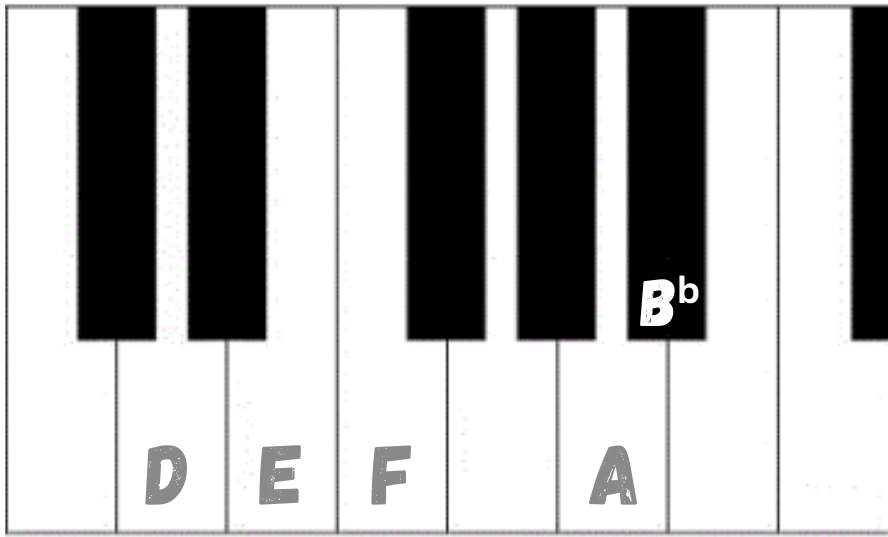

LEFT HAND

D

C

D A A F / E E E E E / F D

B<sup>b</sup>

C

D A A F / E E E E E / F

D

C

D A A F / E E E E E / F

B<sup>b</sup>

C

D A A F E

# In the End

## Linkin Park

By Charles Bennington, Joe Hahn,  
Brad Delson, Rob Bourdon, Mike Shinoda  
Arranged by Gabriel Melo

Copyright © 2000 by Universal Music - Z Songs, Rob Bourdon Music, Nondisclosure Agreement Music, Big Bad Mr. Hahn Music, Kenji Kobayashi Music and Universal Music - Z Tunes LLC All Rights for Rob Bourdon Music, Nondisclosure Agreement Music, Big Bad Mr. Hahn Music and Kenji Kobayashi Music in the U.S. and Canada Administered by Universal Music - Z Songs International Copyright Secured All Rights Reserved

# WE WILL ROCK YOU

## QUEEN

PIANO

# OLD TOWN RD

## LIL NAS X

# COFFIN DANCE

PIANO

C

D

Em

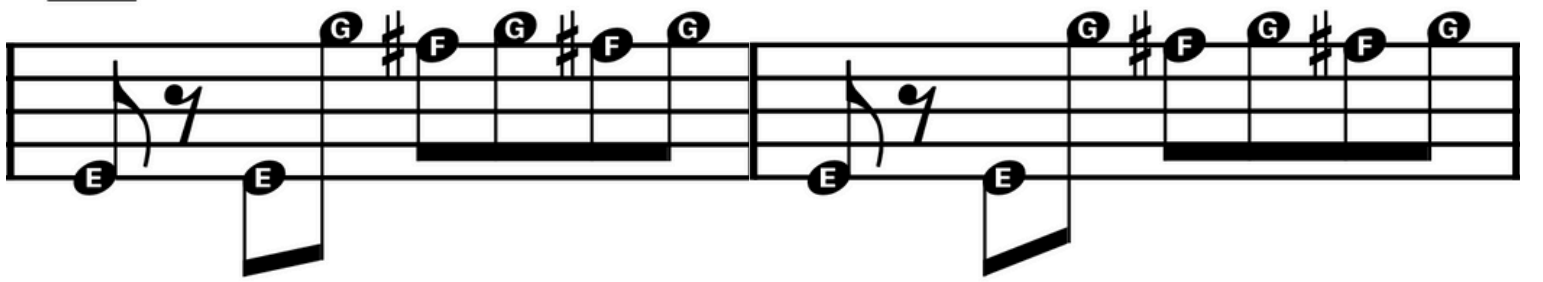

# SUNFLOWER

## POST MALONE

PIANO

N.C. F

Ay, ay, ay, ay. Ooh, ooh,

B $\flat$  Gm

ooh. Ay, ay.

B $\flat$

Ooh, ooh, ooh, ooh.

# JAMES BOND THEME

PIANO

1	E	B
2	F# F# F# F#	C
3	E E E	C
4	E G G G G	C#
5	F# F# F#	C

# James Bond Theme

Registration 7  
Rhythm: Fox Trot or None

By Monty Norman

Em C A<sup>A7</sup> C Em C A<sup>A7</sup> C

Em C A<sup>A7</sup> C

Em C A<sup>A7</sup> C

Em C A<sup>A7</sup> C

Em C A<sup>A7</sup> C To Coda

Em C A<sup>A7</sup> C Em C A<sup>A7</sup> C

Em C A<sup>A7</sup> C

Em C A<sup>A7</sup> C

Em C A<sup>A7</sup> C

Em C A<sup>A7</sup> C

Em C A<sup>A7</sup> C

Em C A<sup>A7</sup> C

D.S. al Coda  
 (Return to §  
 Play to ♯ and  
 Skip to Coda)  
 (no repeat)

CODA  
 ⊕ Em N.C. Bm

N.C. Em

# DANCE MONKEY

## TONES + I

PIANO

# LOSE YOURSELF EMINEM

PIANO

## BLUE LEVEL ABOVE

MODERATELY SLOW (♩ = 66)

DM      AM7/D      B $\flat$ MAJ7/D      DM      AM7/D

(INSTR.)

4 B $\flat$ MAJ7/D      GM      F      Em7(b5)      A

MODERATELY FAST (♩ = 79)

8 DM      B $\flat$ /D      DM      B $\flat$ /D

(SEE LYRIC BLOCK)

12 VERSE  
DM      B $\flat$ /D      DM      GM/D      1 $^{\circ}$  3 $^{\circ}$   
C/D

# LOSE YOURSELF EMINEM

PIANO

## Jurassic Park Theme For Kids

EASY PIANO WITH NOTE NAMES

Published Harmony

# HAPPY BIRTHDAY

PIANO

Hap - py Birth - day to You, Hap - py

Birth - day to You, Hap - py Birth - day

(Name) - Hap - py Birth - day to You

# SUPER MARIO THEME

PIANO

# 5 NIGHTS AT FREDDYS

PIANO

♩ = 100

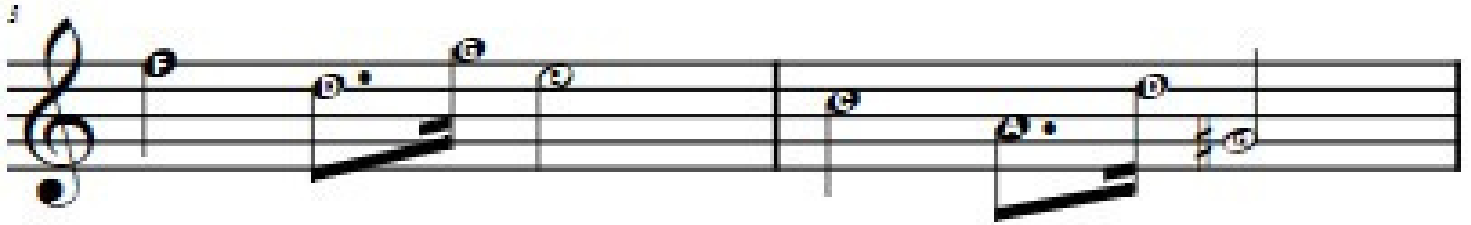
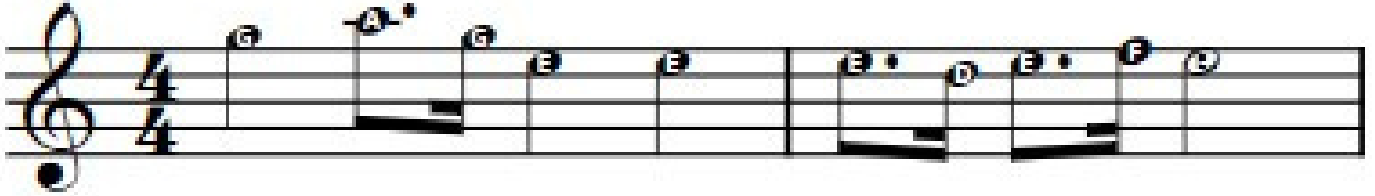

# SKIBIDI TOILET

PIANO

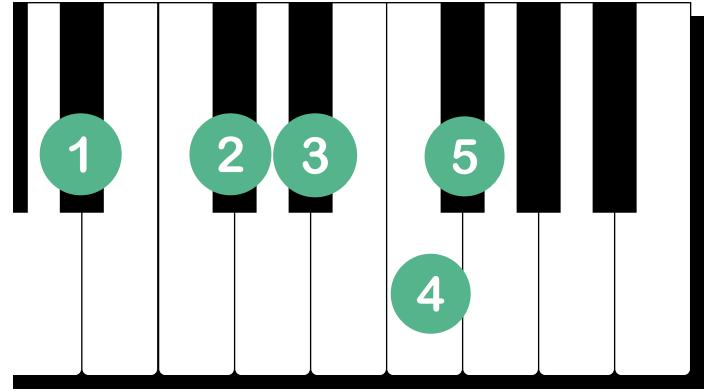
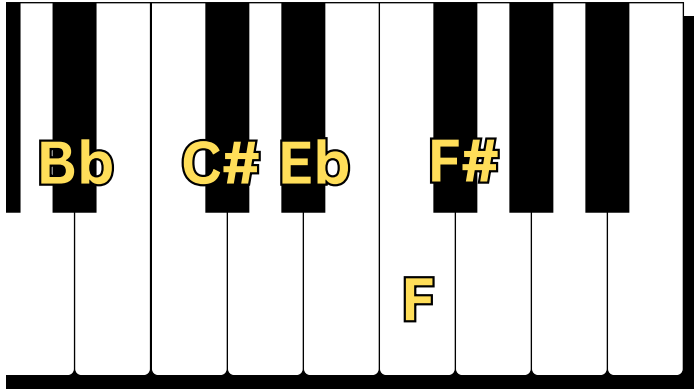

Bb Bb - F F - Eb Eb Eb

C# C# C# - C# C# C#

C# C# C# - C# C#

C# C# C# - C# C#

Eb - F F

C# C# C# - C# C# C#

F# F

C# C# C# - C# C#

Eb - F F

C# C# C# - C# C# C#

F# F

1 1 1 1 - 4 4 - 3 3 3

222 - 222

222 - 22

222 - 22

3 - 4 4

222 - 222

5 4

222 - 22

3 - 4 4

222 - 222

5 4

With Numbers

# BAD GUY

## BILLIE EILISH

PIANO

2

*mp*

3

# SHOT GUN GEORGE EZRA

PIANO

4/4

A G E D C D E D C G A C G A C G E E D C C

G C C F E A D G

5

A G E C D E D C G A C G A C G E E D D E D A

G C C F E A D G

9

C C D E D A C C D E D A C C D E D A

G C C F E A D G

13

C C D E D A C C D E D A C C

G C C F E A D G

# TAKE ON ME

## A-HA

PIANO

♩ = 140

- Staff 1: Dm, G
- Staff 2: C, F, Em
- Staff 3: Dm, G
- Staff 4: Dm7, G

The melody is written in treble clef. The first staff starts with a 4/4 time signature. The second staff begins with a measure rest labeled '3'. The third staff begins with a measure rest labeled '5'. The fourth staff begins with a measure rest labeled '7'. The notes are: Staff 1: A4, A4, F4, D4, D4, G4, G4, G4, B4, B4, C5, D5. Staff 2: C4, C4, C4, G3, F3, A3, A3, A3, G3, G3, A3, G3. Staff 3: A4, A4, F4, D4, D4, G4, G4, G4, B4, B4, C5, D5. Staff 4: C4, C4, C4, A3, F3, A3, A3, A3, G3, G3.

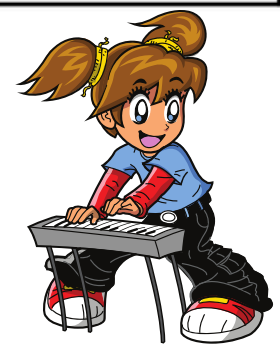

# BLINDING LIGHTS

## THE WEEKND

PIANO

Fast dance beat

♩ = 150

Dm <sub>3</sub> Am

*mf*

C G

